PART OF N.W. 1/4, SEC. 33, T.7N., R.1W., S.L.B.&M.

NORTH OGDEN

BLOCK 3, PLAT A

TAXING UNIT: 10

IN NORTH OGDEN CITY

SCALE 1" = 50'

PREFIX: 18-004

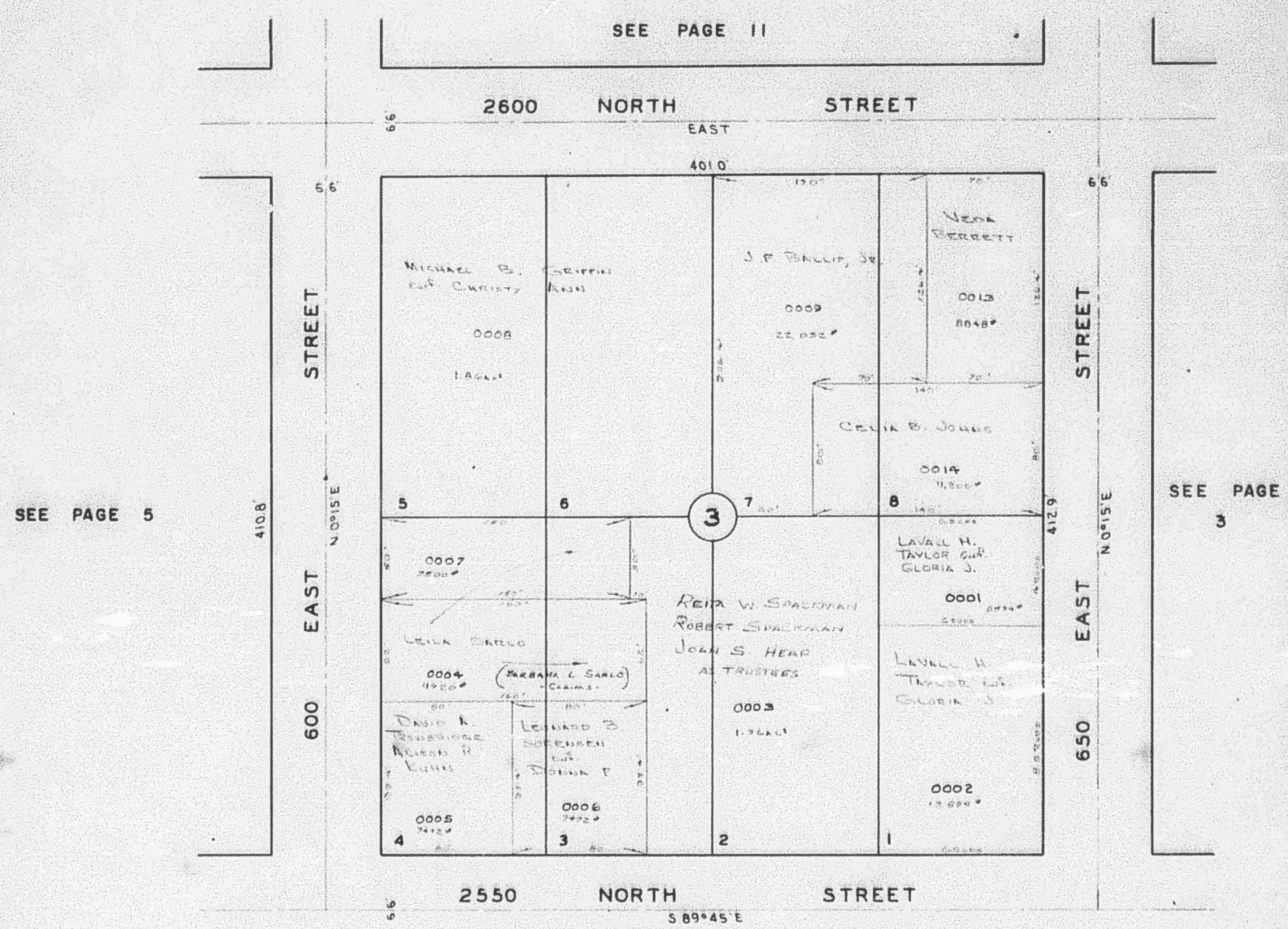

SEE PAGE 42

RB 11-64